

Enterprise Data Services (EDS)

7 August 2017

Robert M. Cox
PEO STRI

robert.m.cox14.civ@mail.mil

407-208-3151

Enterprise Data Services (EDS)

The Problem, The Challenge, The Solution

The Data Problem

Point-to Point (N2)

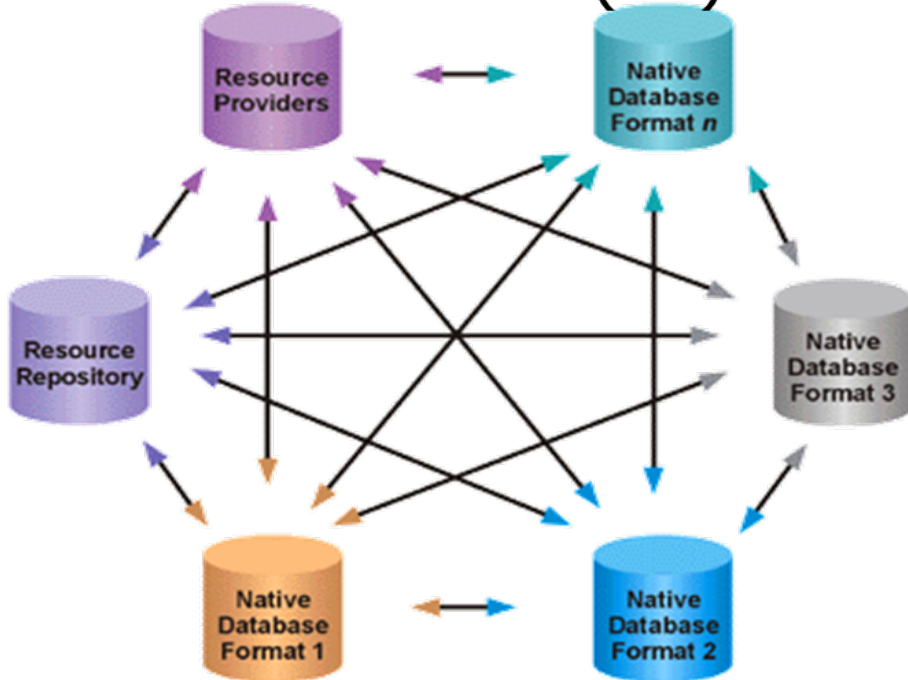

- Expensive and time consuming
- Often unreliable and non-interoperable
- Unique conversion needed for each source
- Increase in sources geometrically increases number of conversions

Common Data Service

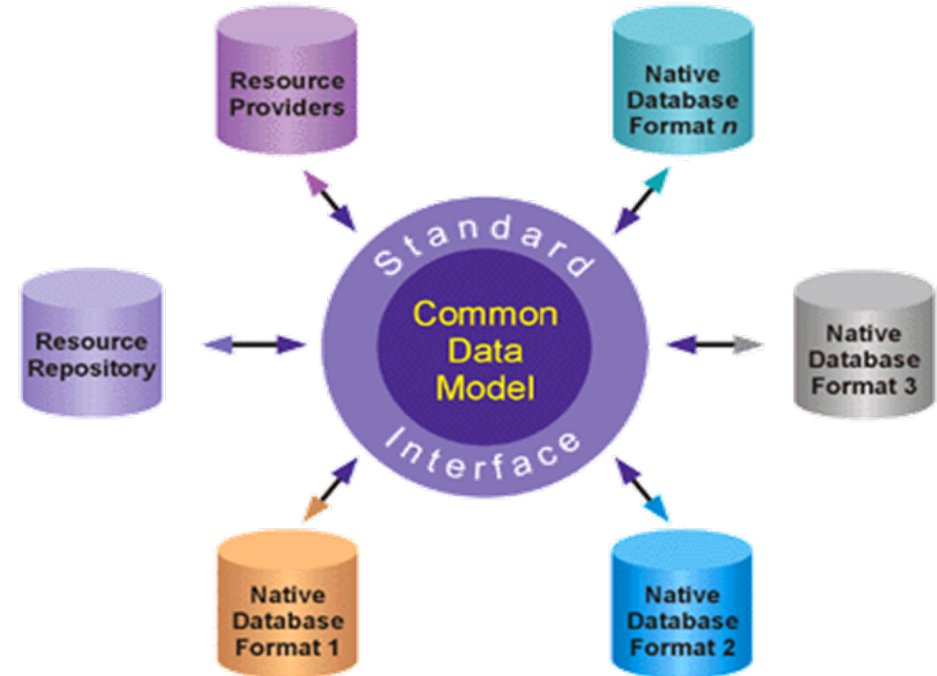

- Significant reduction in conversion cost
- Higher reliability, interoperability, integration, and reduction of correlation error
- Common and open standards, tools, and software reuse

The Challenge – Discovery, Reuse, & Enhancement

- The creation and preparation of data for use within applications is a timely and laborious process
- DoD has no method to discover and reuse high-value, labor-intensive, and time-consuming data produced across the Enterprise
- Representatives from the data production centers are eager and willing to share their data holdings, but lack the technology and infrastructure to do so

A Net-Centric DoD
NI/IC/O

Barriers to Identifying, Accessing and Understanding Data Defining The Data Problem

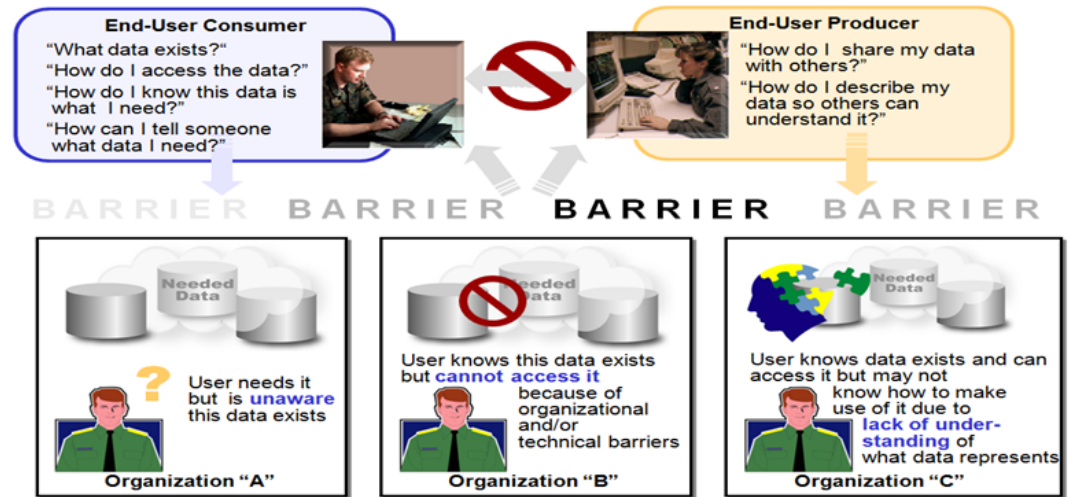

Data Strategy Approach:
Discovery Metadata

Data Strategy Approach:
Web Enabling, Web-service Enabling

Data Strategy Approach:
COIs, Metadata Registry

4

DoD CIO/DISA/GSA

Transforming the Way DoD Shares Information by Establishing Communities of Interest

An Army Officer recently observed,
"The Global Information Grid (GIG) exists to connect people with information"

Mike Krueger
Director, Information Policy
OASD(II)/DoD CIO
michael.krueger@osd.mil
July 13, 2005

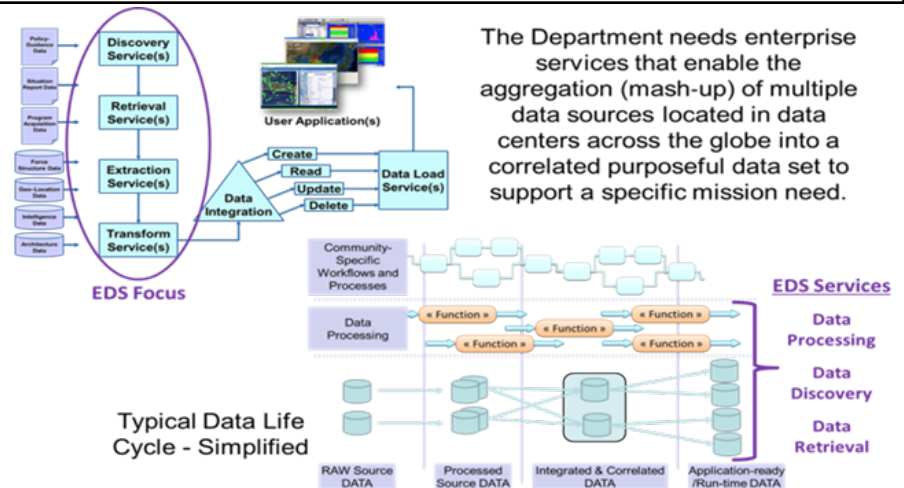

EDS: A Snapshot

EDS Data Provider Integration

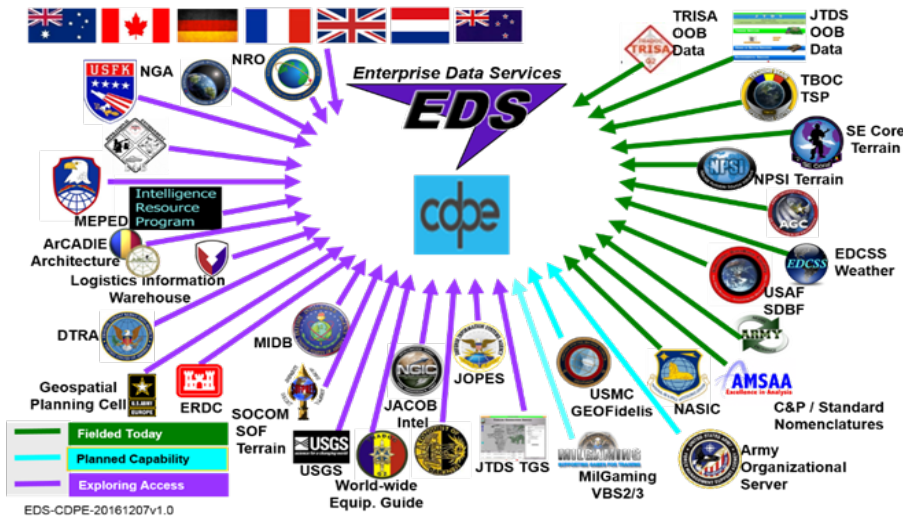

- About 300 authorized users
- Over 14,000 metacards to search
- Multiple hits per day on web site (<https://cdpe.eds.mil>)
- Fully cloud enabled
- Built on standards and a “Google-like” interface
- Adding three new data providers this year (Army and USMC force structure data and MilGaming)
- Development of new tools (terrain broker, entity management)

- CDPE Map Search capabilities allow searching for available terrain databases
- Search may be done by terrain name or by selecting region on map of the world
- Terrain extents are highlighted to the user to convey the scope of the terrain database

EDS/JLCCTC/Army Org Server Data Integration

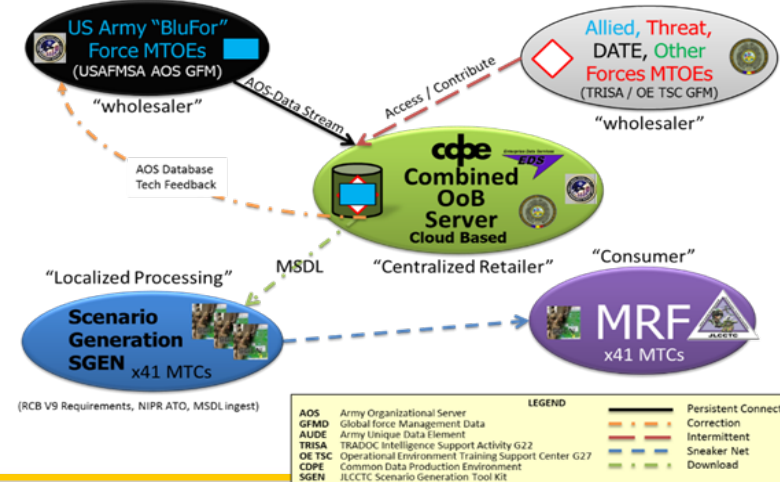

- Standard Search hits allow metacard data viewing
- Select Providers support thumbnail representations of data viewable in metacard details
- Thumbnails can be expanded for examination

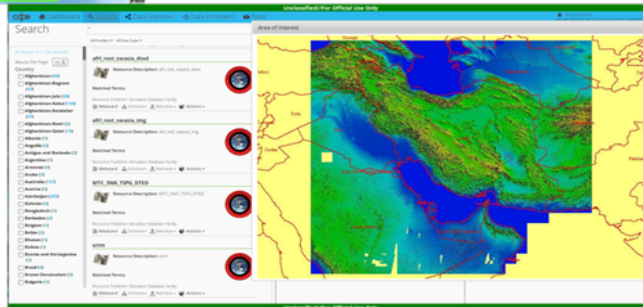

Enterprise Data Services (EDS)

The History

EDS History

- DoD M&S Steering Committee #1 FY-11/12 Priority
 - Co-Chair Sponsors: Army M&S Office and JS DD J7 JCW
 - Incrementally build a service-oriented DoD enterprise M&S Common Data Production Environment (CDPE)
 - Enable the discovery and reuse of data that has been produced (discovered, retrieved, cleansed, refined, integrated, thickened, and formatted) for M&S applications
 - Automate the discovery and integration of required authoritative source data to improve M&S data production across the DoD enterprise
 - Automated discovery metadata harvesting promotes accuracy and improved confidence of search results

Enterprise Data Services (EDS)

The Now
The Capabilities
The Data Providers

Enterprise Data Services (EDS)

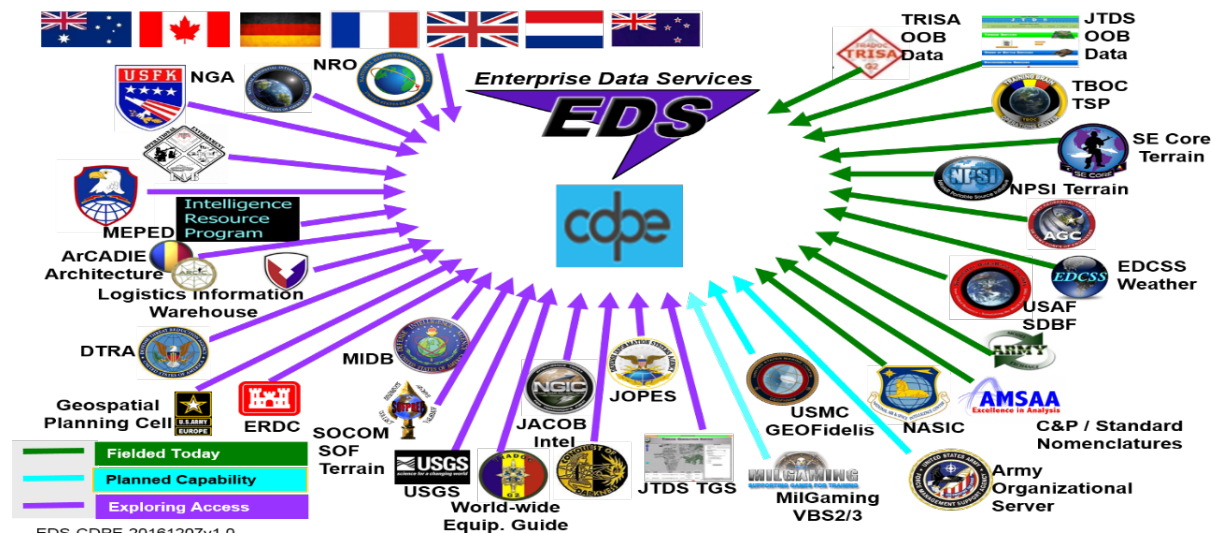
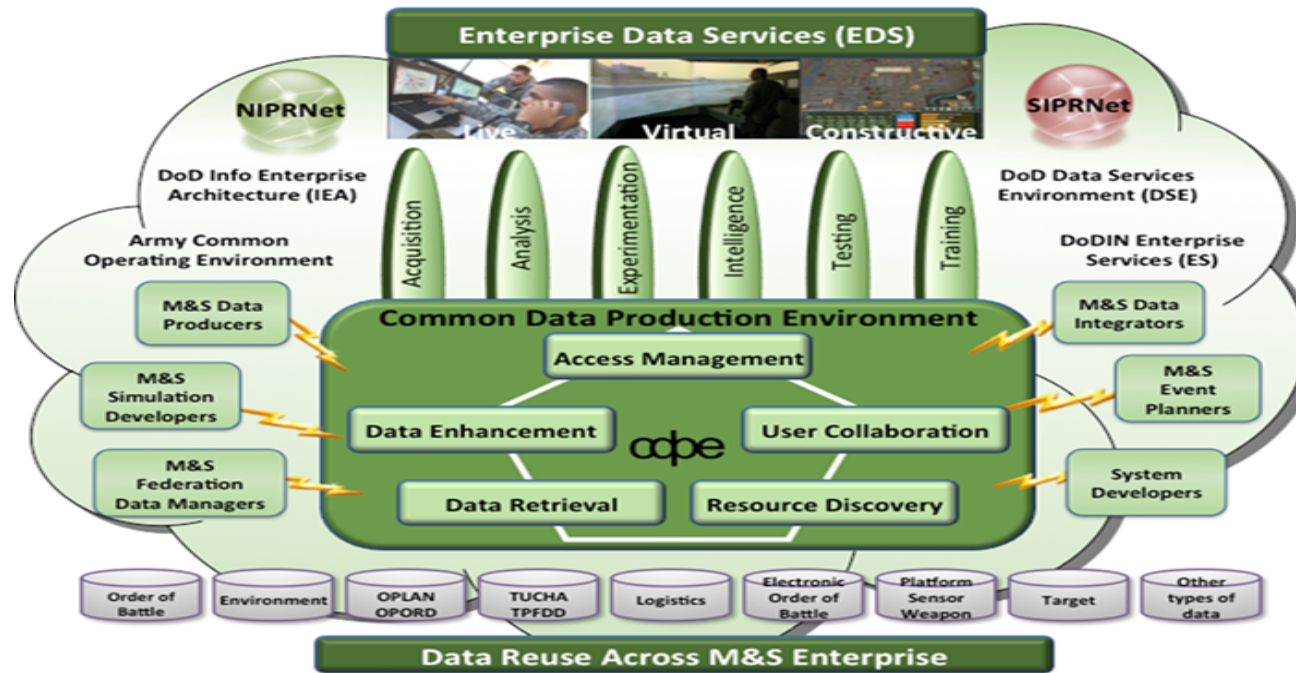

EDS-CDPE-20161207v1.0

The “is” and “is not”

What it is:

- A “data broker”: A standards-based, service-oriented, DoD Enterprise environment that enables the discovery and reuse of Common data and Common data enhancement services for M&S applications.
- Built upon existing DoD/Intelligence Community (IC) discovery, structural, and semantic metadata standards
 - Metadata specifications and data exchange formats (DoD Discovery Metadata Specification (DDMS) v4.1, Universal Core (UCore) and Global Force Management Information Exchange Data Model (GFMIEDM)). Will transition to DDMS 5.0 and NIEM MilOps Domain
 - Services for content discovery and retrieval (Open Archives Initiative Protocol for Metadata Harvesting (OAI-PMH) and IC/DoD Content Discovery and Retrieval (CDR))
 - User authentication and access management (DoD PKI Certificate)
- Provides two ways for users and systems to interface through a Common web service API interface specifications (Machine-to-machine (M2M)) and/or through a Web-based portal
- Provides a way for Communities and Services to meet Net-centric Data and Service Strategy guidance (DoD 8320-series)

What it is not:

- Does not replace any DoD Community or Service M&S data production system, data management system, scenario generation system, or data repository
- Is not an M&S data warehouse; CDPE doesn’t hold a copy of anyone’s data
- Is not an M&S data production system; CDPE doesn’t create data but will provide data services that data producers can use
- Is not an M&S data management system; but data providers can use CDPE capabilities to automate their workflow
- Is not an M&S event scenario generation system; but CDPE data services may assist someone in generating or reusing scenario data
- Will not meet all data needs for DoD; CDPE focuses on order of battle (OOB) and environmental (ENV) data for M&S, that is common across the Communities and Services
- Is not a “universal translator” of all required M&S data formats; but some translations can be supported as CDPE data services
- Does not provide mandate for any data consumer or data provider beyond current DoD/IC directives, instructions, standards, and guidance

Data Discovery via Semantic Search

Provide warfighters and decision makers with brokered **access** to all mission relevant **data** and processing **tools** necessary to ensure mission success

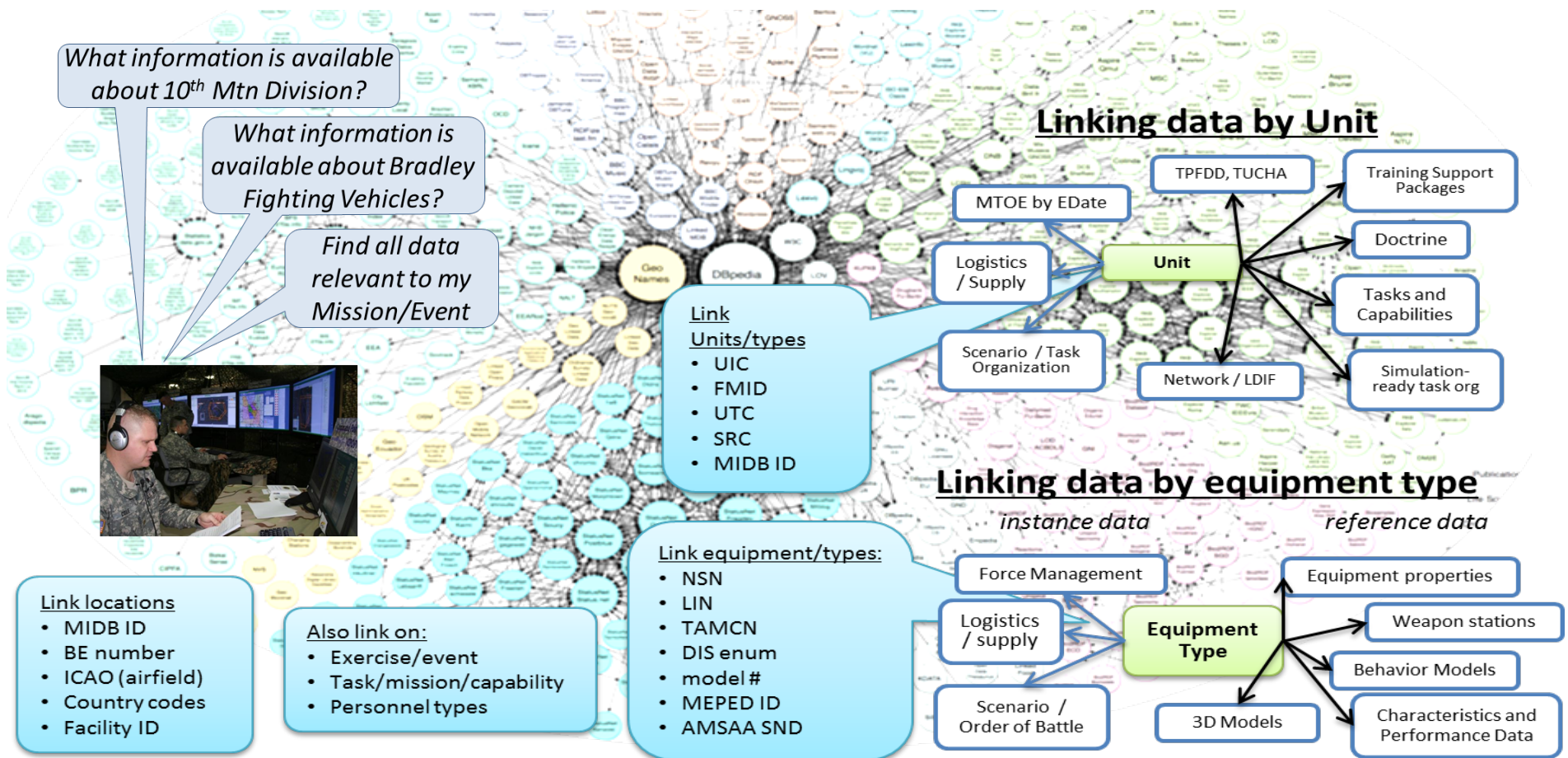

Common Data Production Environment (CDPE)

Portal (https://cdpe.eds.mil)

CDPE Map Search Capability

Map Search

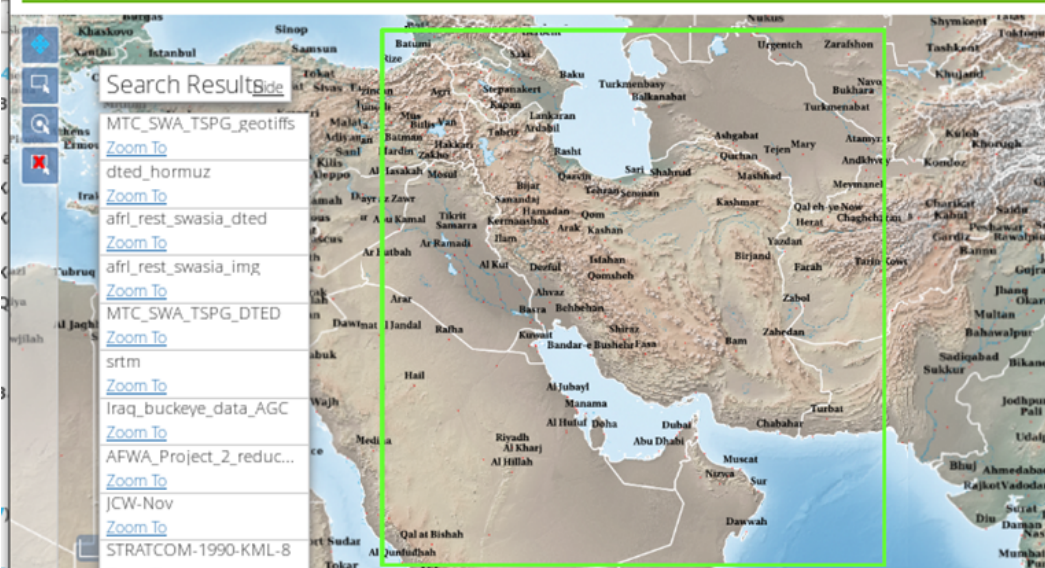

- CDPE Map Search capabilities allow searching for available terrain databases
- Search may be done by terrain name or by selecting region on map of the world
- Terrain extents are highlighted to the user to convey the scope of the terrain database

- **Standard Search hits allow metacard data viewing**
- **Select Providers support thumbnail representations of data viewable in metacard details**
- **Thumbnails can be expanded for examination**

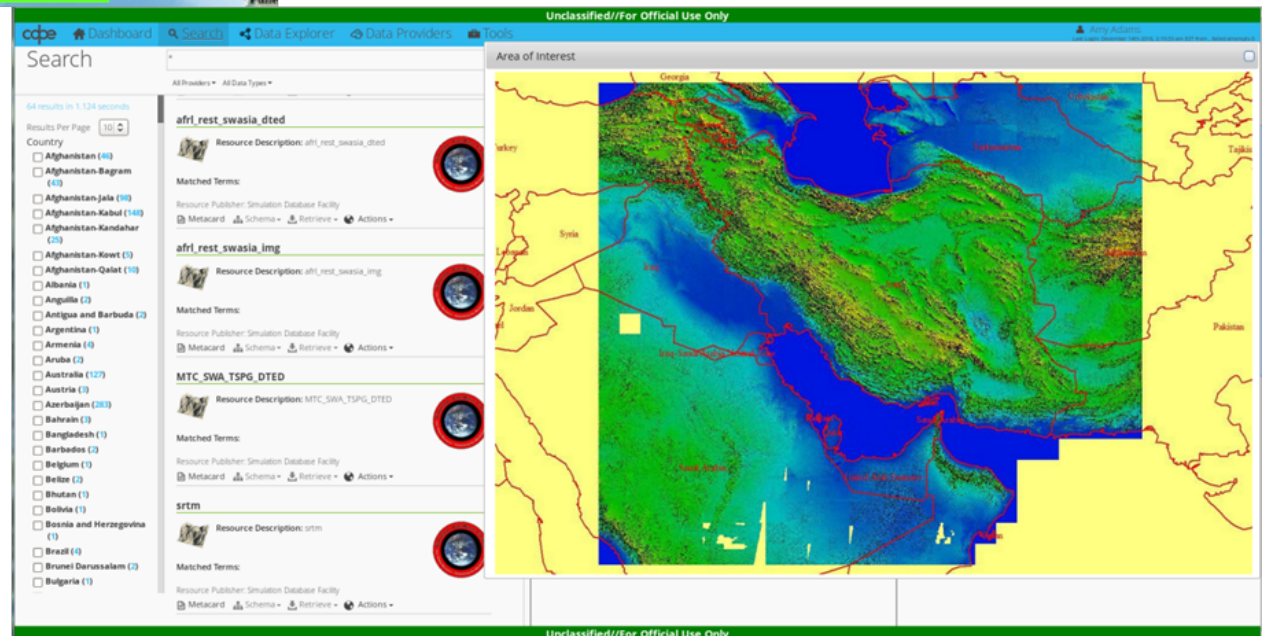

CDPE Model Search Capability

- **CDPE Model Search capabilities allow searching for model data based on keywords**
- **Search may be global or restricted to a particular provider and/or data type**
- **Result details are shown when user clicks on a search result. For example, this M1A1 3D model result shows details such as model type, model image, resource POC, etc.**

CDPE Class List/Data Explorer Capability

Name	DIS Enumeration	MEL Category	MEL ID	Composition Name
MTA1	1.1.225.1.1.2.0	Armor	224	
MTA1 FEP	1.1.225.1.1.14.0	Armor	MM-47	
MTA1 FEP/Mine Flow	1.1.225.1.1.14.2	Armor	MM-49	
MTA1 FEP/Mine Roller	1.1.225.1.1.14.1	Armor	MM-48	
MTA1 SA	1.1.225.1.1.13.0	Armor	MM-44	
MTA1 SA/Mine Flow	1.1.225.1.1.13.2	Armor	MM-46	
MTA1 SA/Mine Roller	1.1.225.1.1.13.1	Armor	MM-45	
MTA1 w/ Mine Flow	1.1.225.1.1.5.0	Armor	262	
MTA1 w/ Mine Roller	1.1.225.1.1.4.0	Armor	263	

Search results for MTA1:

- 27 results in 0.261 seconds
- Results Per Page: 10
- Country: Australia (4), United States (9)
- Category/Sub-category: Main Battle Tanks (14), Tanks (14), Unsorted Moving (3)
- Echelon: Battalion (4), Division (4), Army (1), Brigade (1)
- Equipment: Groundcraft (10), Aircraft (7), Watercraft (3)
- Format: OpenFlight (17), model/openflight (17)
- Model Dimension Type

Search results for MTA1:

- UNIT_NAME: 1 TANK BN
- Type: Force Structure Data
- Resource Description: 1 TANK BN
- Top Unit Name: 1 TANK BN
- Top Unit Country: United States
- Top Unit Service: Marines
- Top Unit Echelon: Battalion
- Matched Terms: Equipment Type Name: MTA1
- Resource_OwnerDate: 2015-09-26
- Resource_Publisher: Joint Staff/ST

Search results for MTA1:

- UNIT_NAME: 4 TANK BN
- Type: Force Structure Data
- Resource Description: 4 TANK BN
- Top Unit Name: 4 TANK BN
- Top Unit Country: United States
- Top Unit Service: Marines
- Top Unit Echelon: Battalion
- Matched Terms: Equipment Type Name: MTA1
- Resource_OwnerDate: 2015-09-26
- Resource_Publisher: Joint Staff/ST

Summary of Order of Battle Coverage:

- 4 TANK BN
- HS CO 4TANKBN
- A CO 4TANKBN
- B CO 4TANKBN
- C CO 4TANKBN
- D CO 4TANKBN
- E CO 4TANKBN

- CDPE Class List Tool allows searching for data within the class lists provided by several programs: JLCCTC MRF, OneSAF, SE Core, JTDS
- CDPE can read each class list “language” and translate within them to return relevant search data to the user
- Class list results are tied to other data provided by CDPE, and relevant data resources are presented to the user through the CDPE Search capabilities
- CDPE Search results tied to the class list are wide ranging (models, force structures, equipment types, etc.)

CDPE Terrain Broker

Users:

- Scenario/Exercise Planners
- Terrain Analyst
- M&S Analyst

Simulation (OneSAF)

1. Create a new Scenario

4. User Selects terrain DB

2. Get all OneSAF Terrain DB

3. All Terrain DBs returned

5. Establish connection to Terrain Server

6. Server provides on-demand terrain information.

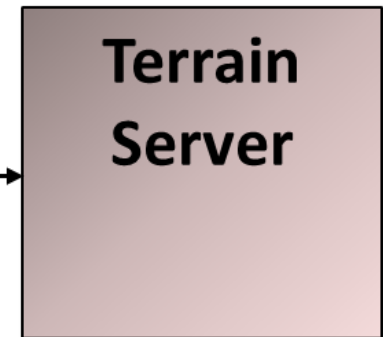
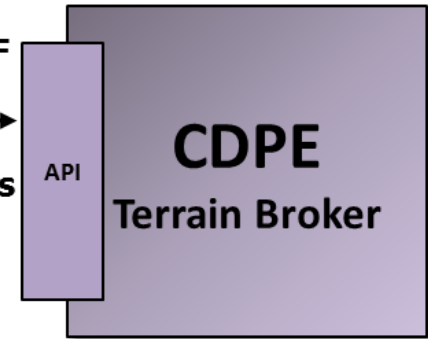

Simulation Enhancements:

1. Simulation updated to support remotely served paged terrain database information.
2. WebService client capability introduced to allow for machine-machine connectivity to CDPE API
3. World Map interface introduced, containing terrain DB coordinate extents visualized.

CDPE (Terrain Broker) Enhancements:

1. Added Web-Service APIs (http) to support machine-machine search.
2. Added new fields to Terrain Metacard format.
3. Added updates to support coordinate based reasoning.

Data Providers

Environmental (ENV) Representation Data Providers

- Army Geospatial Center (AGC)
- Army Synthetic Environment Core (SE CORE)
- USN NAVAIR Portable Source Initiative (N-PSI)
- USAF Environmental Data Cube Support System (EDCSS)
- Special Operations Force Planning, Rehearsal and Execution Prep (SOFPREP)
- Joint Training Data Services (JTDS)
- USAF Simulator Database Facility (SDBF)
- Army Model Exchange (AME)
- MilGaming
- USMC GeoFidelis

Order of Battle (OOB) Data Providers

- Joint Training Data Services (JTDS)
- ArCADIE – Army Capability-based Architecture Development Integration Environment
- US Army Training and Doctrine Command (TRADOC) Intelligence Support Activity (TRISA)
- Training Brain Operations Center (TBOC)
- Modernized Integrated Database (MIDB)
- US Army Organization Server (AOS)
- National Air and Space Intelligence Center (NASIC)

Enterprise Data Services (EDS)

The Next 12-months

AOS-EDS-JLCCTC Data Connectivity

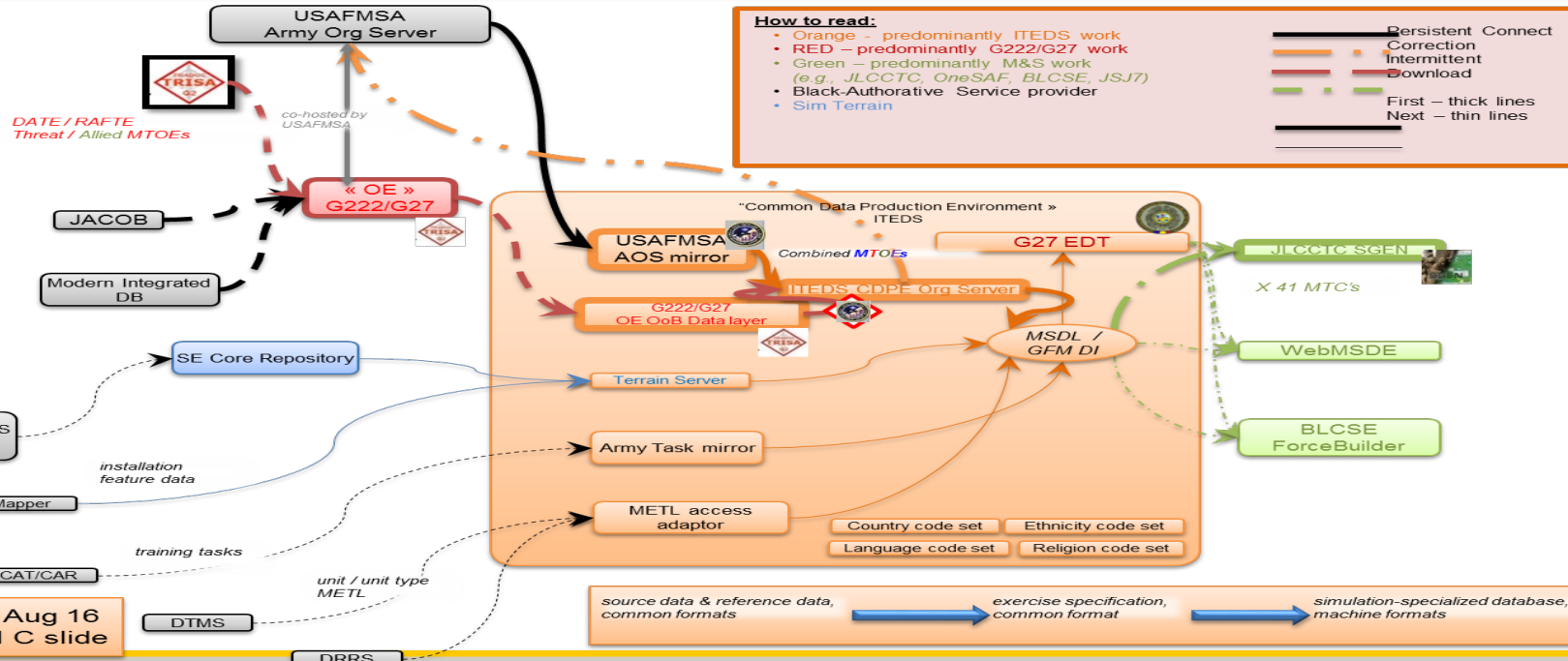
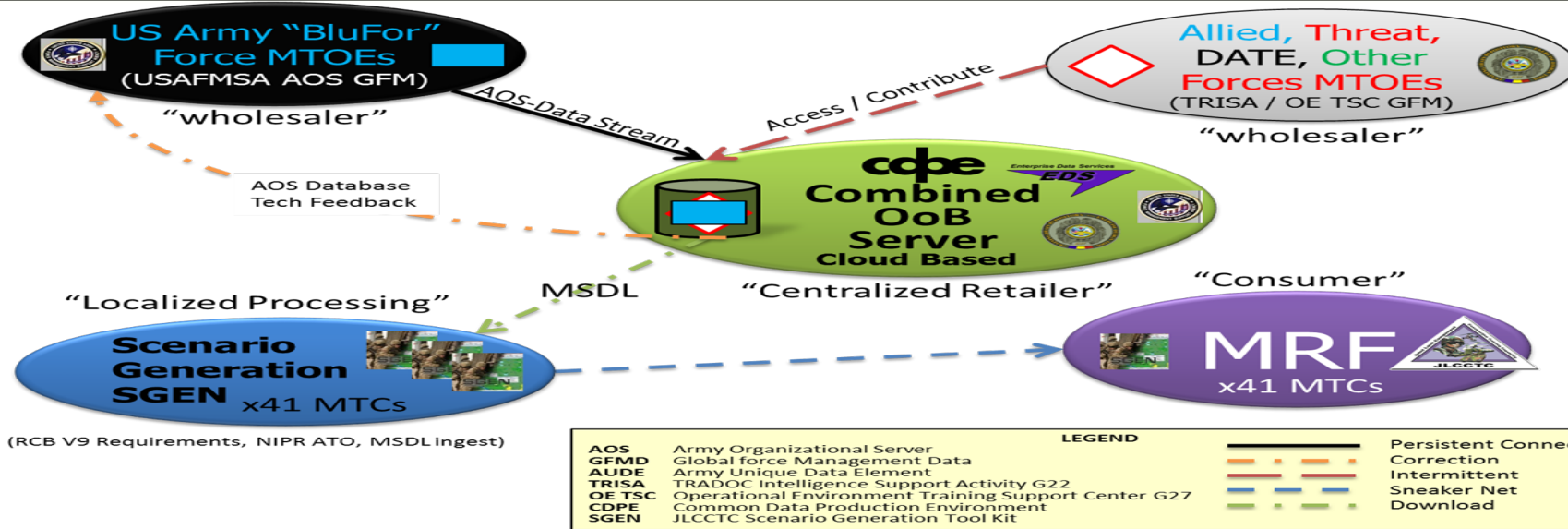

Based on Aug 16 Army TCM C slide

USMC GeoFidelis-UOS-EDS Connectivity

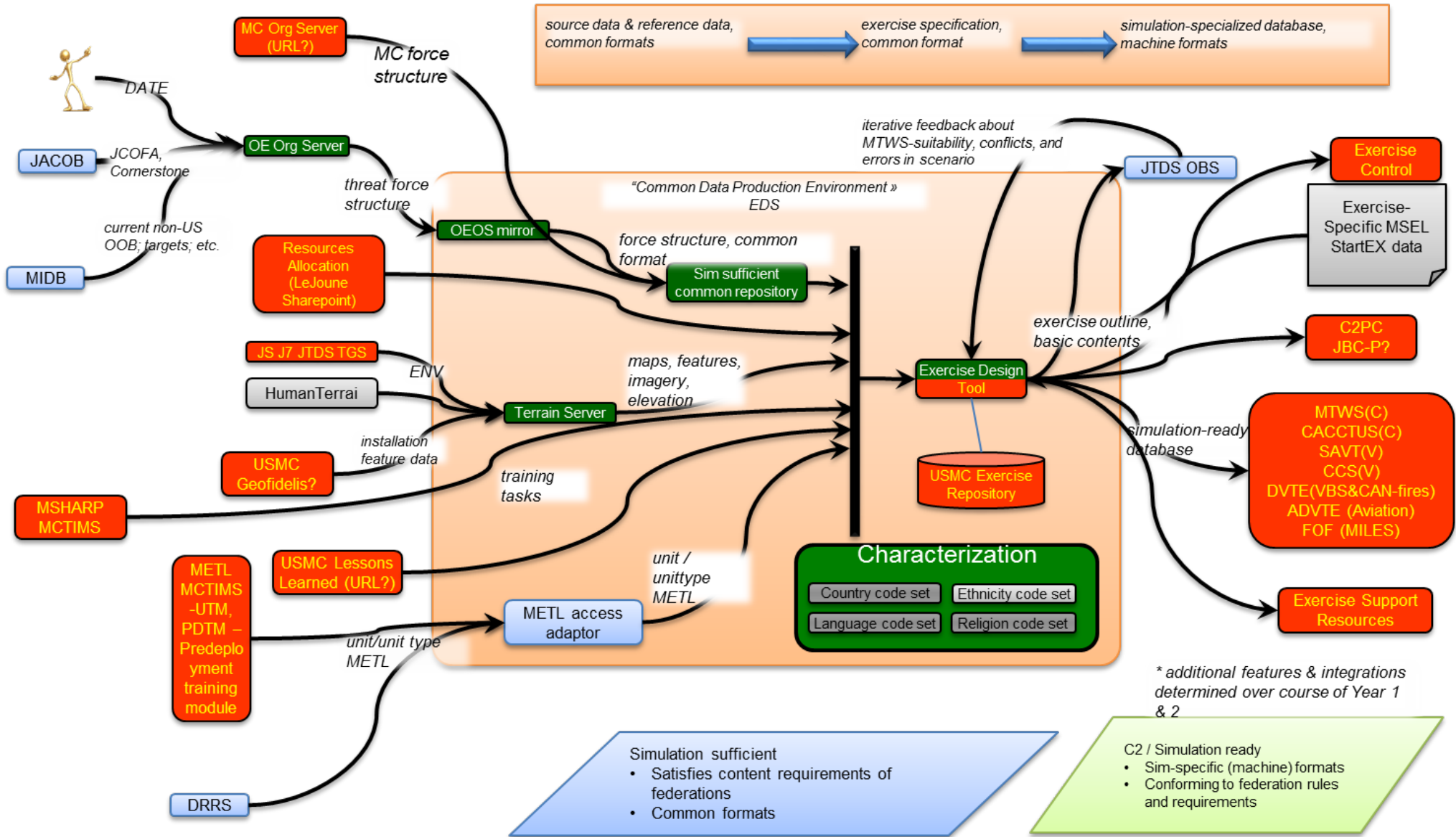

MilGaming-EDS Connectivity

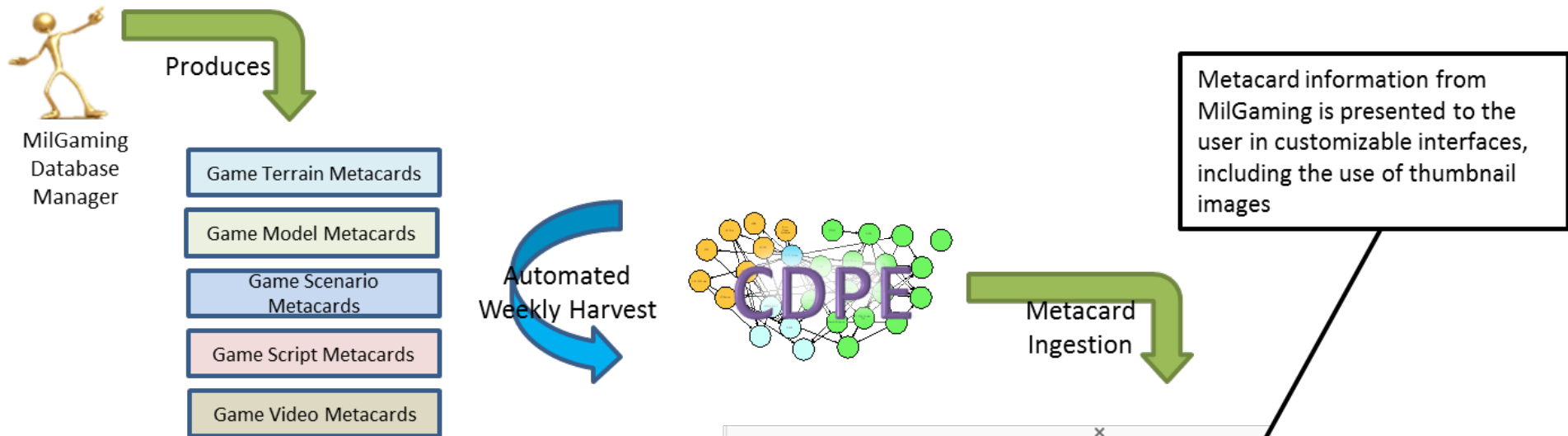

Advantages:

- Metacards are produced / managed by MilGaming
- Metadata stored "off-line" in CDPE, so available without accessing MilGaming
- Metacard approach minimizes traffic to MilGaming during search process

Disadvantages:

- New metacards are not available for search until harvest occurs

Metadata Standard	CDPE ENV Extension, v 0.3
Metadata Id Info	
Descriptive Keywords	entity
Model Info	
Category	Tanks
Sub-Category	Main Battle Tanks
Model 2D/3D	3D Model Dataset
Type	static
Image	

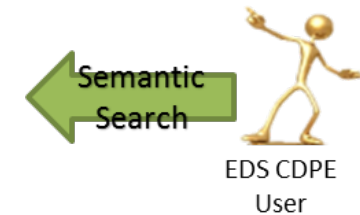

Enterprise Data Services (EDS)

Summary

It's really about the Unified Environment

